

# archiebrayfoundation

## HONOR ROLL & NEWSLETTER

Spring 2018

### MOVED IN AND MAKING POTS

#### New Education and Research Facility



Education and Research Facility

The doors are open and there's clay on the floor! Following a ribbon-cutting ceremony and celebratory banquet, we opened the Bray's new Education and Research Facility with its first session of classes in October 2017. Now in the middle of our third session of classes in the building, artists and students have more opportunities to explore their creativity in a greater diversity of class offerings than ever before.

Not only are class instruction and open studio time able to happen concurrently thanks to two, large flexible classrooms, but new glazing and plaster labs and auxiliary spaces make it possible for the resident-artist instructors to explore their specializations and interests in special-topics courses like mold-making and advanced anatomical studies for sculpting. Moreover, the building includes a new home for the Bray's Library, making this extensive collection of ceramics-based titles available for research, reference and inspiration.



Nicholas Danielson teaching a community class.

Finally, we're excited to kick off our first workshop season in the building this summer. Check out the calendar for the full line up.

### CATCHING SOME RAYS



Solar panel installation

The Bray's new Education and Research Facility has technology inside . . . and out. We would like to announce the addition of a 24.36 kW grid-tie solar PV system on our new Education and Research Facility. This renewable generation project was made possible through an incentive from the NorthWestern Energy Efficiency Plus (E+) Renewable Energy Program. The program is established with Universal System Benefits Program funds collected from all NorthWestern electric customers in the State of Montana.

Part of a larger "green" initiative at the Bray that has also included investment in three very high-efficiency gas kilns, the addition of the solar panels continues the Bray's commitment to sustainability and energy efficiency. Visitors to the Bray can see and monitor a working solar installation in a public space and have the opportunity to ask questions about its impact and function.

### 2017 BRAY COMMUNITY

The "Bray community" comprises many—residents, students, community artists, volunteers, donors and more. And what brings them all together is simple... a passion for a place and people committed to the enrichment of the ceramic arts. To everyone who lends their enthusiasm, generosity and energy: Thank You.

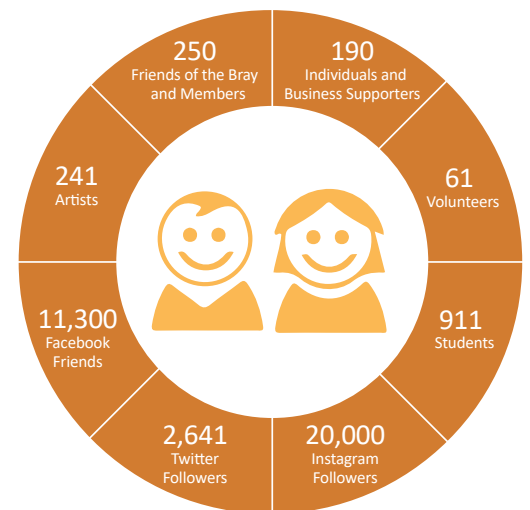

### IN MEMORIAM

In 2017 and early 2018, we were saddened to lose some dedicated members of the Bray community.

- Gordon Bennett, Local Supporter
- Jim Cassidy, Local Supporter
- Ken Davenport, Local Supporter
- Patrick Eckman, Past Resident Artist
- Shirley Gannon, Local Supporter
- Judy Harding, Local Supporter
- Elaine Harrison, Supporter
- Murel O'Connell, Local Supporter
- Bob Ream, Local Supporter
- Mary Roettger, Past Resident Artist
- Paul Staley, Supporter
- Akio Takamori, Past Resident Artist & Board Member
- Lisa Verzani, Local Supporter
- Mignon Waterman, Local Supporter
- Paula Winokur, Supporter
- George Woodman, Supporter

### STAY IN TOUCH

Sign up today for email updates and follow us on social media. Don't miss another event, workshop or class. [www.archiebray.org](http://www.archiebray.org)

archie\_bray #archiebray

# archiebrayfoundation

The Archie Bray Foundation was founded in 1951 by Archie Bray, Peter Meloy and Branson Stevenson “to make available for all who are seriously and sincerely interested in any of the branches of the ceramic arts, a fine place to work.”

## Foundation Office Staff

Steven Young Lee, Resident Artist Director  
Teresa Amsbaugh, Development Officer  
Jake Brodsky, Pottery Studio Technician  
Lindsey Carroll, Education Coordinator  
Mitch Carroll, Development Officer  
Sunny Hill, Finance Director  
Rosemary Howell, Education Intern  
Mary Lee Larison, Interim Exhibitions Manager  
Amy Jean Miller, Gallery Coordinator  
Jonathan Read, Facilities Manager  
Brad Robinson, Director of Operations  
Amanda Wilkey, Communications and Administrative Assistant

## Clay Business Staff

Chuck Aydtlett, Clay Business Manager  
Andrew Chanania, Pugmill Operator  
Kelsey Duncan, Clay Business Assistant  
Jeff Nash, Clay Business Production Manager  
Todd Pentico, Clay Business Retail Manager  
Joanna Powell, Clay Business Assistant  
Peter Rudd, Clay Business Assistant  
Bill Wilkey, Clay Business Assistant

## Board of Directors

Dennis M. Taylor, President  
Josh DeWeese, Vice President  
Tim Speyer, Secretary  
Emily Galusha, Treasurer  
Chris Antemann  
Teresa Olcott Cohea  
Julia Galloway  
Andrea Gill  
David Hiltner  
Michael Jenson  
Jan Lombardi  
Tony Marsh  
Aidan Myhre  
Mark Pharis  
Michael Sherrill  
Patti Warashina  
Kurt Weiser  
Martha Williams

## Former Resident Directors

Rudy Autio, Lilian Boschen, Dave Cornell, Josh DeWeese, Ken Ferguson, Carol Roorbach, David Shaner, Peter Voukos, Kurt Weiser

The Archie Bray Foundation is a 501(c)(3) corporation. Contributions are tax deductible. Tax ID # 81-0284022. For information about membership, the resident artist program, community ceramic classes or any aspect of the Bray's operations, call or write:

**Archie Bray Foundation**  
2915 Country Club Avenue  
Helena, Montana 59602-9929  
P: 406/443-3502 F: 406/443-0934  
email: [archiebray@archiebray.org](mailto:archiebray@archiebray.org)  
website: [www.archiebray.org](http://www.archiebray.org)

## DIRECTOR'S MESSAGE



I always feel a great deal of gratitude as we publish our annual Honor Roll and Spring Newsletter—gratitude both for all of the exceptional support

that so many people and organizations show to the artists at the Bray, and for the opportunity to stop and reflect on the previous year.

As artists pushing boundaries in the studios, sharing new work with the community in the galleries and exploring ideas with students as class instructors, the Bray's resident artists are the heart of everything that happens here. As such, each year involves a very bittersweet transition, as one group of residents departs and another arrives. Please join me in wishing well to the five long-term residents that finished their time here last fall—Perry Haas, Hannah Lee Cameron, Chris Riccardo, Lauren Gallaspy and Michelle Summers. We are excited to follow their careers and support their future endeavors. I hope you will also help me welcome 2017's incoming group: Christina Erives, Richard W. James, Anton Alvarez, Yoonjee Kwak and Kyle Johns. If you have an opportunity, please stop by to see some of the exciting work they are making in the studios the next time you're at the Bray.

We have had a number of transitions in our office this past year and I wanted to acknowledge a couple of long-time staff members that have moved on to new adventures. Noreen Lehfelt officially “retired” as the Bray's Office Manager/Bookkeeper, a position she held for 12 years. Noreen was the first person you would see when you came into the office and in addition to paying the bills, would also serve as the welcome wagon and information center. The staff will miss the steady flow of baked goods that came from her home oven as she spends more time with her kids, grandkids and dogs (but we are glad that she still stops by the office with treats!). Rachel Hicks, our Director of Communications for the last 10 years has also left the Bray and relocated to Bozeman, MT. Rachel spent many years crafting the Bray's image and messaging and was a crucial part of developing the Bray's culture during her time here. As many of you know, she knew how to throw a great party and helped create many fond memories at Bray events and celebrations. It was an honor to work with both Noreen and Rachel—the Bray is a better place because of them.

Last year also saw another big transition, as we moved our educational programming from the 65-year-old Historic Pottery building into

a brand new, 7,500 square foot Education and Research Facility. The new building is complete with flexible classrooms for hand-building and wheel-throwing, an auxiliary classroom for children's classes, improved glazing and firing facilities, a technology lab and a 21st Century home for the Bray's Library. Since opening for classes in October of 2017, we've seen immediate improvements. Both students and instructors have more space to work and teach and we have had many positive comments from those who had worked in both spaces. With closer access to the Bray's Library collection, instructors have also begun using books as a launching pad for developing new curricula.

However, the added flexibility has been perhaps the most significant change. Multiple classroom spaces has eliminated scheduling conflicts between community classes, children's programming, workshops and open studio time, enabling the Bray to offer more enriching and diverse classes while providing opportunities to explore ceramics. Recently, Nicholas Danielson taught a one-night “Clay and Cocktails” class where participants learned basic hand-building techniques while enjoying an evening cocktail. For some, it was their first experience working in ceramics but by the end of the night each person had made their own cocktail glasses out of clay. In April, a special “Spring Break” class was offered for young artists who were home from school. This two-day class explored the flora and fauna of Montana through a combination of art and natural history.

As ever, the success of everything that happens in the studios, galleries and classrooms at the Bray is the direct result of a wonderfully generous international community of people. Thank you, so much, for your support of the Archie Bray Foundation.

—Steven Young Lee, Resident Artist Director

## PRESIDENT'S MESSAGE



Another outstanding year for the Archie Bray Foundation is well underway. We have much to celebrate. Our new Education and Research Center opened last fall. Classes in the new facility are full and growing. Now we are preparing to turn the Historic Pottery building, the heart of the Bray campus, into our new Administrative Services Center with functional working space for our great staff. Plans are nearing completion, fundraising continues and enthusiasm grows for another significant addition to our campus.

Thank you to our outgoing and long-serving board members Sue Ricklefs and Mike Casey who finished her third term on the board this year. We welcome two returning board members, Terry Cohea and Mike Jenson, back on the board of directors. Much of the Bray's success comes from the commitment of such a hard working board.

As the Bray's campus grows, so does our need to grow our list of supporters and our annual campaign. Our development committee, led by Aidan Myhre, has put renewed effort into growing our membership, finding new Friends of the Bray (FOB), and expanding the number of our Bray Business Alliance members. As we continue to pursue funds to improve the Bray experience for all through capital/construction efforts, it becomes even more important to support the artists and students here through our annual operating fund. To stimulate our development efforts, a donor has stepped forward to match the first 10 new Friends of the Bray making a \$1000 gift in 2018. Won't you help? We treasure your continued support and hope you can help us reach out and find new members. Please consider helping us surpass our fundraising goals this year.

Finally, I want give special thanks to our great Resident Artist Director, Steven Lee. He is such an exceptional leader, artist and colleague. Guided by his vision and leadership, the Bray is thriving. Also, thank you to all our staff, board members, residents and friends who work so hard to ensure that Bray excellence is ensured in all that we do. With each new accomplishment, the Bray remains "... a fine place to work."

Also, mark your calendar and join us at the Bray Benefit Auction and Brickyard Bash on Saturday, July 28. What fun we will have together again. See you there.

—Dennis Taylor, Board President

## FRIENDS OF THE BRAY

The Friends of the Bray is a group of our closest supporters who believe in the Bray, understand its value and act on their belief with an annual gift of \$1,000 or more in support of general operations.

Stephanie Alexander  
Gary and Joan Anderson  
Dick and Margaret Anderson  
Christina Antemann and Jakob Hasslacher  
Richard E. Baiter  
Tim Ballweber  
Donna C. Barer  
Connie and Ron Bergum  
Wally and Julie Bivins  
Mary Blake  
John C. and Mait B. Board  
Fay and Phelan Bright  
Toni and Clark Broadbent  
Donna Burgess  
Debbie Butterfield and John Buck  
Linda Carlson and Dave Hunter  
Mike and Colleen Casey  
David Charak II  
Teresa Olcott Cohea  
Anne and John Collins  
Pat and Mike Cotter  
Kathleen Culver and Cynthia Tsai  
Michael Dalton  
Mary Jane Davidson  
Margaret S. Davis and Bruce Ennis  
Quinn Delaney and Wayne Jordan  
Linda and Shaun Deola  
Josh DeWeese and Rosalie Wynkoop  
Marcia Eidel  
Philipp T. Eirich and Melanie Sherman  
Laurie Ekanger  
Paul and Kym Farr  
Robert "Irish" and Lucia Flynn  
Julia Galloway  
Emily Galusha and Don McNeil  
The Estate of Shirley Kemp Gannon  
Beverly Gibson  
John and Andrea Gill  
Jeff and Libby Goldes  
Midge and Jerry Golner  
John W. and Carol L. H. Green  
Charlie and Teresa Grenier  
Peter and Cathy Halstead  
Robert and Christel Harrison  
Teresa and Herb Hastings  
Dwight and Roxanne Hiesterman  
David and Maggy Rozycki Hiltner  
Mary Ellen Holverson and Matthew Cohn  
Nancy S. Horie  
Scott Howard  
Chuck and Casi Hunter  
Charles Jahn, Reinhardt and Shirley R. Jahn Foundation Trust  
Michael and Barbara Jenson  
Gail Kendall  
Jaime and Jeff Kicklighter  
Jane Kollmeyer and Terry Chute  
James Kolva and Pat Sullivan  
Richard Kopcho  
Carmen Kurushima and Scott Johnson  
Don A. and Donalee LaBar  
Steven Young Lee and Lisa Lee

David Lincoln  
Jan and William Lombardi  
Andrea and Robert Maricich  
Bob Marsalli  
Tony Marsh  
Laurence and Ruth Martin  
Osamu H. and Grace Matsutani  
Marlin and Ginger Miller  
Aidan Myhre and John Alke  
Richard Notkin and Phoebe Toland  
Jess Parker and Peter Molnar  
Newby/Gans Family  
Monica Pastor  
Dick and Jan Paustian  
John Peters  
Jeanne Porter  
Susan J. and Henry K. Ricklefs  
Louise and David Rosenfield  
Jon Satre and Paulette Etchart  
Ann Shaner  
Michael Sherrill  
Kayte and Robert Simpson  
Kimmy and Lee Skiftun  
Jeffrey Spahn  
Kyle and Jonette Spencer  
Tim Speyer  
Dean Spong  
Chris and Kate Staley  
Nell Staub  
Richard and Penny Swanson  
Kelly Tatchell  
Suzanne Francoeur Taunt  
Joan and Dennis M. Taylor  
Ben Tintinger and Jeff Downhour  
Norma Tirrell  
Doug Turman and Mary Lee Larison  
Jim and Cindy Utterback  
Scott Van Gerpen and Britt East  
Patti Warashina  
Ronald Waterman  
Cathy Weber  
Joe Wedding and Kathy Bryant  
Sarah and Scott Wessel  
Sandra Wikle  
Martha Williams  
Sharon K. and Joe Wilson  
Margaret Woo

### 2017 BRAY BUSINESS ALLIANCE

We are proud to partner with these businesses in making Helena a creative and prosperous community.

Dick Anderson Construction, Inc.

Allegra Marketing Print and Mail  
Mosaic Architecture, P.C.  
Rock Hand Hardware

PayneWest Insurance  
Skutt Ceramic Products, Inc.

Robert Peccia & Associates

## NEW STAFF

### **Kelsey Duncan, Clay Business Assistant**



Originally from Southeast Idaho, Kelsey received his BFA from the University of Montana and his MFA from Ohio University. He has been an

artist in residence at the Clay Art Center in Port Chester, New York, the International Ceramics Studio in Kecskemet, Hungary, Pioneer School Zanesville and was a summer resident at the Bray in 2017. He currently is an artist in residence at Studio 740 in downtown Helena.

### **Sunny Hill, Finance Director**



Sunny recently relocated from Bellingham, WA, where she was actively involved with Good Earth Pottery, the Morgan Block Artist

Studios Land Trust and the Whatcom Artists of Clay and Kiln. Her primary interests are all things clay, pastel drawing, habitat gardening, meditation, restoring older homes, Open Floor and community building.

### **Rosemary Howell, Education Intern**



Rosemary graduated with her BFA in ceramics from Ohio University. Her work incorporates themes of femininity, body positivity and sex-

positive culture. She is currently living and working in Helena, Montana, as an education intern at the Bray and the Assistant Curator at The Holter Museum of Art.

### **Mary Lee Larison, Interim Exhibitions Manager**



Mary Lee is a native of Helena, though she has lived and worked further afield, including Italy, Sweden and Seattle. She returned to Helena in 2000, opened

and ran the Turman Larison Contemporary gallery with her husband Doug Turman for more than 16 years. Her primary interests are food, art, travel and theatre and she is extremely grateful to be able to pursue them all while living in Montana and now, working at the Bray!

### **Amy Miller, Gallery Coordinator**



As a Helena native, Amy feels privileged to have grown up surrounded by a great artist community. Her love for the arts led her to The Pacific Northwest

where she studied Fine Art and Graphic Design, graduating from Northwest College of Art in Poulsbo, Washington in 2011 with a BFA in Visual Communications majoring in Graphic Design and Fine Art. With a variety of mediums under her belt, she still chooses Ceramic Art as a favorite.

### **Amanda Wilkey, Communications and Administrative Assistant**



Amanda grew up in rural Iowa, obtained her degree in professional photography and came to the Bray in 2014 when her husband, Bill,

became a long-term fellow. She believes in the Bray mission and especially appreciates the community aspect of the Bray. She enjoys playing with her children, hosting game nights, playing disc golf and hiking.

### **Bill Wilkey Clay Business Assistant**



Bill received his MFA from the University of Missouri in 2014 and his BFA from East Tennessee State University in Johnson City. Bill was a long-term resident artist

at the Bray and continues to make work in his home studio.

## NATIONAL SIGNIFICANCE



As of December 1, 2017, it was made “official” — the Bray became “significant”. Well, at least as far as the National Park Service is concerned.

The Bray and its historic brickyard were first named to the National Register of Historic Places in 1985 on account of its role at a local level. Now that designation has been upgraded to being nationally significant. The new distinction recognizes the contributions of the Archie Bray Foundation to contemporary ceramic arts as well as the historic value of the former Western Clay Manufacturing Co. facilities.

The Bray joins 78 other sites in Montana sharing similar designation by the National Park Service.

Many thanks to Chere Jiusto and the Montana Preservation Alliance for their work in making this important designation a reality.

## A MILESTONE IN ITS OWN RIGHT



A new timeline of the Bray’s history in the Shaner Studio Building’s entry hall was, quite literally, 65 years in the making.

Installed in July of 2017, the timeline chronicles the Bray’s full history to date, including many major milestones—from the purchase of the old brickyard to the acquisition of the wood-fired pizza oven—while also providing lists of resident artist, directors and board members by era.

The next time you’re at the Bray, take a minute to explore the timeline...you’ll discover a new bit of Bray trivia each time you visit.

## NEW ADVENTURES AHEAD!

As Steve mentions in his Director’s Letter on Page 2, this past year has seen several committed and talented long-time employees move on to new pursuits. Joining Noreen Lehfeldt and Rachel Hicks in moving on to new adventures in life were Chip Clawson (Owner’s Representative), Breena Buettner (Gallery Retail Manager), Patty Dean (Director of Exhibitions) and Claire Hart (Education Intern), David Peters (Research Tech) and Matt Slone (Clay Business Assistant). Their next steps are as diverse as work at the local land trust, starting their own business and retirement. We learned a great deal from each of them and they are truly missed, but we send our best wishes with them for what’s on the horizon!

## SOME “UPLIFTING” NEWS: Accessibility at the Bray

Thanks to the leadership of Sarah Jaeger and the generosity of many people from around the country, as of March 1, 2018, we successfully met (and surpassed!) a \$25,000 match and raised a total of \$57,000 to improve accessibility at the Bray.

**\$57,000** raised by  
**131 donors**  
from **29 states**

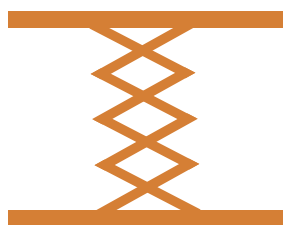

Archie Bray's founding vision of "a fine place to work for anyone sincerely interested in ceramics" has always been about two things: Place and People. And nothing better embodies that original spirit of his aspirations for the Archie Bray Foundation than a special endeavor we're undertaking to make this place truly accessible to everyone.

The Bray grounds (repurposed over 65 years from a defunct brickyard) have always been funky, and we have always done our best to help all artists, friends and visitors here to navigate the often uneven ground and other obstacles. But, with the completion this fall of our new Education and Research Facility, it has become evident that much more can be done to improve accessibility at the Bray.

Now that we've met our goal, our first steps will include the purchase and installation of a new lift-elevator for the Education and Research Facility, making the upstairs gathering area and Library truly available to everyone. Second, we will be working with a consultant to identify other areas of need around the Bray's grounds and to lay out a road map for beginning to systematically address other accessibility barriers. Finally, with support from Helena's Jerry Metcalf Foundation, we will also be constructing an exterior wheel-chair-accessible ramp on the Warehouse Gallery to open this space up to a broader range of visitors.

Again, many thanks to everyone involved in helping to launch this very inspiring initiative at the Bray.

## ACCESSIBILITY CAMPAIGN DONORS

THANK YOU for your generous support of Accessibility at the Bray.

Daniela and Marius Abel  
Stephanie Alexander  
Karma Alfredson  
Teresa and Gordon Amsbaugh  
Andree and Carl Anderberg  
Dan and Caroline Anderson  
Adrian Arleo and David Duncan  
Marcia Selsor and Matt Benacquista  
Jim and Barbara Benish  
Wally and Julie Bivins  
Mary Blake  
Nancy Blum  
David Boggs  
Ann Brodsky  
Jan Brown  
Tom and Susan Bulleit  
Scott and Mary Buswell  
Anna Calluori Holcombe  
Bruce Capdeville  
Linda Casbon  
Mike and Colleen Casey  
Patty Ceglio  
Victoria and Richard Christen  
Marilyn K. Lysohir and Ross A. Coates  
Teresa Olcott Cohea  
Maureen Cole  
Patricia Coughlin  
Cameron Crawford and Sean Collins  
Joe and Sarah Crowley  
Julia and Duane Cruse  
Kathleen Culver  
Mary Jane Davidson  
Bill and Marsha Davis  
Charles Davis  
Mary Anne Guggenheim, MD and  
Jan Donaldson  
Jeremiah Donovan  
Gregg and Connie Edelen  
Marcia Eidel  
Eric Eley  
Jim Emerson and Barbara Belt  
Margaret S. Davis and Bruce Ennis  
Cary Esser and Morris Dickens  
Lisa Fairman  
Eric and Ellen Feaver  
Gertrude Ferguson  
Donna Forbes  
Sarah Frederick  
Joe and Anna Furshong  
Steven Godfrey  
Midge and Jerry Golner  
Nancy Goughnour  
Teresa and Herb Hastings  
Molly Hatch  
Andrea Hicks  
Dwight and Roxanne Hiesterman  
Betti Hill  
Debbie Hobler  
Alice Hohenberg Federico and  
Salvatore Federico  
Suzy Holt  
Mary Ellen Holverson and Matthew Cohn  
Ayumi and Chloe Horie  
Bill and Liz Hunt  
Jim Ibur  
Amanda Jaffe  
Greg Jahn and Nancy Halter  
Jim Jensen and Carla Potter  
Matt Kelleher and Shoko Teruyama  
Gail Kendall  
Ryan Kettel  
Alex Kraft  
Ben Krupka  
Bonnie Lambert and Marshall Mayer  
Doug Turman and Mary Lee Larison  
Lisa A. Larsen and Ray Flahterty  
Randy LeCocq and Sheri Sprigg  
Leah Leitcon  
Dawson and Deanna List  
Dale and Amy Livezey  
Frances Mackey and David Youngstrom  
Joan Mannheimer  
Claire Marty  
George McCauley  
Lynn Metcalf  
Matt Metz and Linda Sikora  
Ron and Hester Meyers  
Taffy Miller  
Cass Mitchell  
Ted Mitchell  
Jess Parker and Peter Molnar  
Tia Nelson and Derek Brown  
Jim Gilman and Karen Nelson  
Dawn and John North  
Richard Notkin and Phoebe Toland  
Sandra and Bill Olsen  
Steve Palmer  
Dick and Jan Paustian  
Poo and Bob Putsch  
Liz Quackenbush  
Madalyn Quinlan and Brian Garrity  
Linda E. Reed  
Wilbur Rehmman and Susan Miles  
Brad and Susan Robinson  
Stephen Robison and Kathleen Guss  
Joan Rolling  
Betsy Rosenmiller and Matt Baker  
Diane Rosenmiller and Nicholas Seidner  
A. Richard Ross  
Kathleen Royster Lamb  
Richard and Penny Swanson  
Marlene and Phil Saccoccia  
Judith H. Salomon and Jerry Weiss  
Jon Satre and Paulette Etchart  
Linda and Donald Schlenger  
Brad and Cathy Schwieger  
Kayte and Robert Simpson  
Trudy Skari  
Richard and Edith Smith  
Chris and Kate Staley  
Valerie Steiner  
Susan Strickler  
Peter Sullivan  
Norma Tirrell  
Sue Tirrell  
Jim and Cindy Utterback  
Greg Van Dusseldorp  
Eric Van Eimeren and Koryn Arnold  
Ted Vogel  
Ronald Waterman  
Mary and Kurt Werner  
Gregg and Wendy Wheeler  
Freda and Ryan Wilkinson  
Heidi and Clifton Youmans  
Hugh and Karen Zackheim

# 2018 CALENDAR OF EVENTS

## MAY

**Exhibition—**  
**2018 Visiting Artist Exhibition**  
 Bray North Gallery  
 May 17–September 15  
 No Reception

**4**  
 MAY

**Helena Downtown Art Walk—**  
 Visit with Bray resident artists at the  
 MT Book & Toy Co. from 5–9 pm

**12**  
 MAY

**25<sup>th</sup> annual Mother's Day  
 Pots & Plants Sale**

Saturday, May 12, 10 am–3 pm  
 Bray Education & Research  
 Courtyard

**Free and open to the public**

Bring the whole family and join us  
 for a fun day in the sun. Glaze-it-  
 yourself pots and watch them get  
 raku fired. Shop beautiful one-of-a-  
 kind planters and vases. Purchase  
 salsa and bedding plants from West  
 Mont Farm & Gardens. Enjoy kid's  
 clay and delicious wood-fired pizza.

Presented by West Mont Farm &  
 Gardens and the Archie Bray  
 Foundation.



**17**  
 MAY

**Exhibition—2018 Visiting Artist  
 Exhibition**  
 Bray North Gallery  
 May 17–September 15  
 No Reception

**18**  
 MAY

**Workshop—Understanding Ceramic  
 Glazes with Pete Pinnell**  
 May 18–20  
 Call 406/443-3502 ext. 11 to register

**19**  
 MAY

**Artist Talk—Pete Pinnell**, Visiting  
 Artist and Workshop Instructor  
 Bray Resident Center at 7:30 pm  
*Free and open to the public*

**28**  
 MAY

**Memorial Day—**Bray Offices,  
 Galleries and Clay Business closed

## JUNE

**Exhibition—**Second-Year Fellowship Artists at the Holter Museum of Art  
 May 25–July 13 | Reception: Friday, June 1, 5–8 pm

**Exhibition—**Resident Artists Exhibition and Benefit Auction on display at the Bray Warehouse  
 Gallery | June 14–August 5 | Reception: Thursday, June 14, 6–8 pm

**1**  
 JUNE

**Exhibition Reception—**  
**Second-Year Fellowship Artists**  
 Holter Museum of Art  
 May 25–July 13  
 Reception: Friday, June 1,  
 FOB Preview and Artist Talks, 4:30 pm;  
 Public Reception 6–8 pm

Featuring work by the Bray's  
 2017–2018 Fellowship Artists:  
 Ling Chun, Nicholas Danielson,  
 En Iwamura, MyungJin Kim and  
 Noah Riedel

**11**  
 JUNE

**Workshop—Mold Making:  
 Prototyping in Plaster with Peter Pincus**  
 June 11–15 **FULL**  
 Call 406/443-3502 ext. 11 for wait list

**20**  
 JUNE

**Artist Talk—Peter Pincus**, Visiting  
 Artist and Workshop Instructor  
 Bray Resident Center at 7:30 pm  
*Free and open to the public*

**14**  
 JUNE

**Exhibition Reception—**  
**Resident Artists Exhibition and  
 Benefit Auction Opening**  
 Bray Warehouse Gallery  
 June 14–August 5  
 Reception: Thursday, June 14, 6–8 pm  
*Free and open to the public*

**17**  
 JUNE

**Workshop—Teacher as Artist—**  
**Artist as Teacher with Julia Galloway**  
 June 17–23  
 Call 406/443-3502 ext. 11 to register

**20**  
 JUNE

**Artist Talk—Julia Galloway**, Visiting  
 Artist and Workshop Instructor  
 Bray Resident Center at 7:30 pm  
*Free and open to the public*

**25**  
 JUNE

**Children & Young Adult Classes—**  
 June 25–29  
 6–8 year olds: 9 am–12 noon  
 9–11 year olds: 9 am–12 noon  
 12–14 year olds: 1–4 pm  
 High School teens: 1–4 pm  
 Call 406/443-3502 ext. 11 to register

**27**  
 JUNE

**Resident Artist Talks—**  
 Bray Resident Center at 7:30 pm  
*Free and open to the public*

**27**  
 JUNE

**Summer Adult Ceramics Classes—**  
 August 12–September 30  
 Registration begins June 27  
 Call 406/443-3502 ext. 11 to register

## JULY

**4**  
 JULY

**4<sup>th</sup> of July—**Bray Offices, Galleries  
 and Clay Business closed

**9**  
 JULY

**Children & Young Adult Classes—**  
 July 9–13  
 6–8 year olds: 9 am–12 noon  
 9–11 year olds: 9 am–12 noon  
 Call 406/443-3502 ext. 11 to register

**11,  
 25**  
 JULY

**Resident Artist Talks—**  
 July 11, 25  
 Wednesday evenings at 7:30 pm  
 Bray Resident Center  
*Free and open to the public*

**16**  
 JULY

**Workshop—Sculpting Gesture:  
 Animal and Human with  
 Beth Cavener and Tip Toland**  
 July 16–27 **FULL**  
 Call 406/443-3502 ext. 11 for wait list

**18**  
 JULY

**Artist Talk—Beth Cavener and  
 Tip Toland**, Visiting Artists and  
 Workshop Instructors  
 Bray Resident Center at 7:30 pm  
*Free and open to the public*

**28**  
 JULY

**Bray Benefit Auction and  
 Brickyard Bash**  
 Saturday, July 28, beginning at 6 pm  
 Bray Resident Center Courtyard  
 Call 406/443-3502 for tickets or  
 more details.

**Live Auction Artists:**

Chris Antemann  
 Rudy Autio  
 Josh DeWeese  
 John Gill  
 Arthur Gonzalez  
 Jun Kaneko  
 Heesoo Lee  
 Beth Lo  
 Steven Young Lee  
 Tony Marsh  
 Mark Pharis  
 Peter Pincus  
 Michael Sherrill  
 Linda Sikora  
 Chris Staley  
 Akio Takamori  
 Shoko Teruyama  
 Patti Warashina

**30**  
 JULY

**Bray Day—**Bray Offices, Galleries and  
 Clay Business closed

## AUGUST

**Exhibition**—First-Year Fellowship Artists Exhibition at the Bray Warehouse Gallery  
August 16–Sept 22 | Reception: Thursday, August 16, 6–8 pm

**1 AUG** **Resident Artist Talks**—  
Bray Resident Center at 7:30 pm  
*Free and open to the public*

**6 AUG** **Workshop**—Hand and Prints—  
Collaboration between Form and  
Surface with Jason Bige Burnett and  
Sunshine Cobb  
August 6–17 **FULL**  
Call 406/443-3502 ext. 11 for wait list

**8 AUG** **Artist Talk**—Jason Bige Burnett and  
Sunshine Cobb, Visiting Artists and  
Workshop Instructors  
Bray Resident Center at 7:30 pm  
*Free and open to the public*

**16 AUG** **Exhibition Reception**—  
First-Year Fellowship Artists  
Bray Warehouse Gallery  
August 16–Sept 22  
Reception: Thursday, August 16,  
6–8 pm  
*Free and open to the public*

Featuring work by the Bray's  
2017–2018 Fellowship Artists:  
Anton Alvarez, Christina Erives,  
Richard W. James, Kyle Johns and  
Yoonjee Kwak



Yoonjee Kwak

**20 Aug** **Children & Young Adult Classes**—  
August 20–24  
6–8 year olds: 9 am–12 noon  
9–11 year olds: 9 am–12 noon  
Call 406/443-3502 ext. 11 to register

**AUG–SEPT** **Summer Adult Ceramics Classes**—  
August 12–September 30  
Registration begins June 27  
Call 406/443-3502 ext. 11 to register

**22 AUG** **Volunteer and Member  
Appreciation Party**—  
Wednesday, August 22, 6 pm  
Bray Resident Center Courtyard

**27 JUNE** **Fall Adult Ceramics Classes**—  
October 1–December 16  
Registration begins Aug 22  
Call 406/443-3502 ext. 11 to register

## SEPTEMBER

**Exhibition**—Recent Acquisitions to the Archie Bray Permanent Collection at the Bray North Gallery | September 27–November 3 | No Reception

**3 SEPT** **Labor Day**—Bray Offices, Galleries  
and Clay Business closed

**8 SEPT** **Workshop**—Narrative Sculpture  
with Sunkoo Yuh  
September 8  
Call 406/443-3502 ext. 11 to register

**15 SEPT** **Call for Entry**— Beyond the  
Brickyard Juried Exhibition  
Applications due September 15  
Apply online at [archiebray.org](http://archiebray.org)

**27 SEPT** **Exhibition**—Recent Acquisitions  
to the Archie Bray Permanent  
Collection  
Bray North Gallery  
September 27–November 3  
*No Reception*

## OCTOBER

**Exhibition**—Archie Bray at the  
Kolva-Sullivan Gallery | October 5–31

**5 OCT** **Exhibition Reception**—Archie Bray  
at the Kolva-Sullivan Gallery  
Spokane, Washington  
October 5–31  
Opening Reception: Friday,  
October 6, 5–9 pm  
*Free and open to the public*



Ling Chun

**OCT–DEC** **Fall Adult Ceramics Classes**—  
October 1–December 16  
Registration begins Aug 22  
Call 406/443-3502 ext. 11 to register

## NOVEMBER

**Exhibition**—Holiday Exhibition and Sale  
November 15–December 23  
Reception: Thursday, November 15, 6–8 pm

**3 NOV** **Helena Downtown Art Walk**—  
Visit with Bray resident artists at the  
Montana Book & Toy Co. from 5–9

**15 NOV** **Exhibition Reception**—  
Holiday Exhibition and Sale  
Bray North Gallery  
November 15–December 23.  
Opening Reception: Thursday,  
November 15, 6–8 pm  
*Free and open to the public*

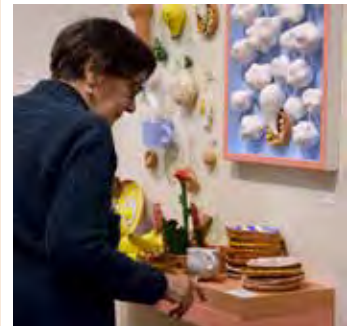

**22 NOV** **Thanksgiving**—Bray Offices and Clay  
Business closed November 22–23  
North Gallery OPEN  
Friday, November 23, 10 am–5 pm  
Saturday, November 24, 10 am–5 pm  
Sunday, November 25, 1–5 pm

## DECEMBER

**Exhibition**—Holiday Exhibition and Sale  
November 15–December 23  
Reception: Thurs, November 15, 6–8 pm

**DEC–JAN** **Holiday Break**—  
Bray Offices and Clay Business closed  
December 20–January 3, 2019  
North Gallery closed  
December 24–January 3, 2019

# ARTISTS

Emerging and established leaders in the field of ceramics come to Helena from around the world and form the heart of the Bray's rich community of creative exchange.

## ARTISTS AT THE BRAY IN 2017

- 15 LONG-TERM RESIDENTS were given the opportunity to research, teach and produce a significant body of work during their one- to two-year long stay in pursuit of creative and professional growth.
- 14 artists worked for one to four months as **SUMMER & SHORT-TERM RESIDENTS**, carrying out new projects, refining their craft or renewing their creative energies.
- 24 established artists spent time working at the Bray through the **VISITING & GUEST ARTIST** programs, often taking a focused approach to exploring new ideas.



**MEET ARTISTS** working in the studios and experience the legacy of artwork past residents have left on the grounds with a visit to the Bray.

Long-term resident Kyle Johns working in the studio.

## 2017–2018 LONG-TERM RESIDENT ARTISTS

**Anton Alvarez**  
Taunt Fellow  
*Stockholm, Sweden*

**Ling Chun**  
Lilian Fellow  
*Hong Kong*

**Nicholas Danielson**  
Lillstreet Art Center Fellow  
*Crystal Lake, IL, USA*

**Christina Erives**  
Quigley-Hiltner Fellow  
*Los Angeles, CA, USA*

**En Iwamura**  
Etchart-Satre Fellow  
*Kyoto, Japan*

**Richard W. James**  
Speyer Fellow  
*Lexington, TN, USA*

**Kyle Johns**  
MJD Fellow  
*Northbrook, IL, USA*

**MyungJin Kim**  
Windgate Fellow  
*Daugu, South Korea*

**Yoonjee Kwak**  
Matsutani Fellow  
*Suwon, South Korea*

**Noah Riedel**  
Joan Lincoln Fellow  
*Chapel Hill, NC, USA*

## 2017–2018 LONG-TERM RESIDENT ARTISTS



Left to Right: Anton Alvarez, Nicholas Danielson, Christina Erives, MyungJin Kim, Ling Chun, Steven Young Lee, Yoonjee Kwak, Noah Riedel, Kyle Johns, Richard W. James  
Not pictured: En Iwamura

## FELLOWSHIPS

Thank you to our fellowship donors.

Each fellowship awards \$5,000 and a one-year residency at the Bray. Fellowships have been made possible by Robert and Suzanne Taunt, Joan and David Lincoln, Osamu and Grace Matsutani, Mary Jane Davidson, Tim Speyer, the Windgate Charitable Foundation, Lillstreet Art Center, Paulette Etchart and Jon Satre, the Quigley Hiltner Family and anonymous donors.



## GALLERY, EXHIBITIONS & EVENTS

Through the Bray's Sales Gallery and annual schedule of free, public exhibitions, resident artists have the chance to share and sell their work while visitors from around the world experience the latest work being made in the field of ceramics.

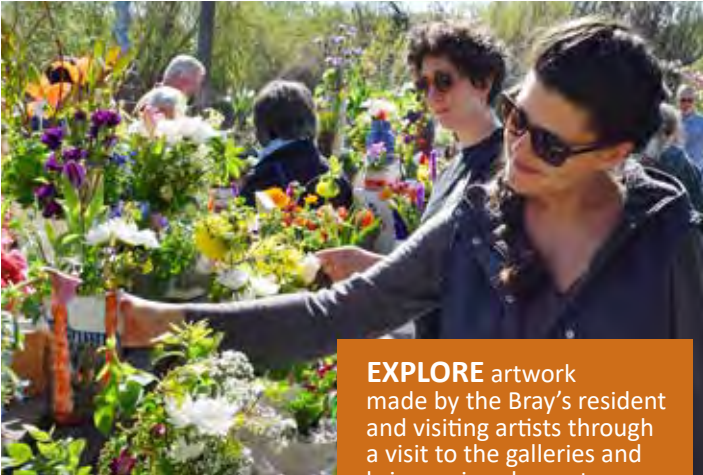

**EXPLORE** artwork made by the Bray's resident and visiting artists through a visit to the galleries and bring a piece home to enrich your daily life.

One-of-a-kind planters and vases at the Bray's annual Mother's Day Pots and Plants Sale.

### FUN FACTS

- 2,142 pieces of artwork found new homes from Bray exhibitions and events, of which 298 were sold through the online sales gallery at [archiebraygallery.org](http://archiebraygallery.org).
- 88 artists from 24 states gave 122 pieces to the 2017 Bray Benefit Auction, raising over \$79,800

## EDUCATION

A diverse annual offering of ceramics classes and workshops gives students and artists of all ages an opportunity to learn everything from fundamentals to advanced techniques in ceramics under the guidance of professional artists.

**DISCOVER** your creative passion or learn new skills in ceramics by enrolling in a class or workshop at the Bray.

### FUN FACTS

- 109 adult community class members were guided by professional artists and the Bray's resident artists.
- 115 adult workshop participants from diverse backgrounds and locations learned from today's leading ceramic artists.
- 133 adults and college/university students and 445 children explored the grounds while taking a tour of the Bray.
- 53 children of all ages discovered their own creativity while taking a class at the Bray.



Matt Wedel hands-on workshop.

## CLAY BUSINESS

Our full-service Clay Business provides quality clays (manufactured on-site), materials, equipment and expertise to resident artists as well as artists and students around the region.

### FUN FACTS

- The Clay Business manufactures 20 types of wet clay
- The Clay Business set record sales numbers for the third year in a row.



Clay production.

### 2017 CLAY BUSINESS CUSTOMERS:

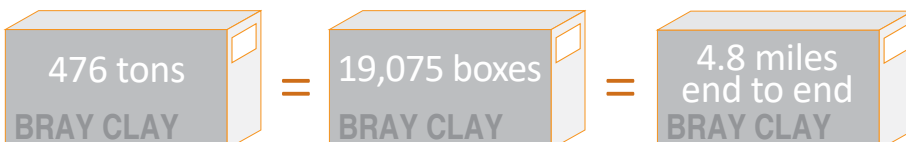
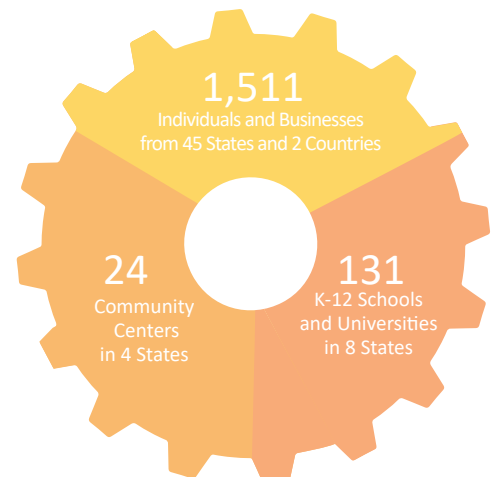

# 2017 HONOR ROLL

The 2017 Archie Bray Honor Roll shows cumulative gifts of cash, securities & in-kind contributions made January 1 through December 31, 2017.

▲ includes donation of art

## \$500,000 and above

Windgate Charitable Foundation

## \$50,000 to \$99,000

Reinhardt and Shirley R. Jahn Foundation Trust

## \$25,000 to \$49,999

Anonymous  
David Charak II  
Suzanne Francoeur Taunt

## \$10,000 to \$24,999

Tim Ballweber  
Toni and Clark Broadbent  
Mary Jane Davidson  
First Interstate BancSystem Foundation  
Montana Arts Council  
National Endowment for the Arts  
Richard Notkin and Phoebe Toland ▲  
Quigley/Hiltner Fund  
Salesforce Foundation

## \$5,000 to \$9,999

Anonymous  
Anonymous  
Teresa Olcott Cohea  
Anne Currier ▲  
Marcia Eidel  
First Interstate Bank  
Julia Galloway ▲  
Emily Galusha and Don McNeil  
Mary Ellen Holverson and Matthew Cohn  
Steven Young Lee and Lisa Lee ▲  
Beth Lo ▲  
Tony Marsh ▲  
Aidan Myhre and John Alke  
CRM Fusion, Inc  
Lillstreet Art Center  
Jon Satre and Paulette Etchart  
Tim Speyer  
Joan and Dennis M. Taylor  
Patti Warashina ▲

## \$1,000 to \$4,999

AGL Foundation DAF  
Stephanie Alexander  
Jerry Metcalf Foundation  
Allegra Marketing Print and Mail  
Dick Anderson Construction, Inc.  
Gary and Joan Anderson  
Dick and Margaret Anderson  
Christina Antemann and Jakob Hasslacher  
Richard E. Baiter  
John Balistreri ▲  
Connie and Ron Bergum  
Wally and Julie Bivins  
Mary Blake

Donna Burgess  
Linda Carlson and Dave Hunter  
Mike and Colleen Casey  
Anne and John Collins  
The Cotter Family Charitable Fund, a Donor Advised Fund of the U.S. Charitable Gift Trust  
Kathleen Culver and Cynthia Tsai  
Michael Dalton  
Quinn Delaney and Wayne Jordan  
Linda and Shaun Deola  
Alanna DeRocchi ▲  
Josh DeWeese and Rosalie Wynkoop ▲  
Philipp T. Eirich and Melanie Sherman ▲  
Laurie Ekanger  
Robert "Irish" and Lucia Flynn  
The Estate of Shirley Kemp Gannon  
Beverly Gibson  
John and Andrea Gill ▲  
Jeff and Libby Goldes  
John W. and Carol L. H. Green  
Robert and Christel Harrison ▲  
David and Maggy Rozycki Hiltner ▲  
Nancy S. Horie  
Scott Howard  
Chuck and Casi Hunter  
Gail Kendall  
Jaime and Jeff Kicklighter  
MyungJin Kim ▲  
Richard Kopcho  
Carmen Kurushima and Scott Johnson  
Don A. and Donalee LaBar  
Heesoo Lee ▲  
Jan and William Lombardi  
Andrea and Robert Maricich  
Bob Marsalli  
Brad Miller ▲  
Montana Community Foundation  
Vertical Response  
Dick and Jan Paustian  
Zemer Peled ▲  
Peter Pincus ▲  
Jeanne Porter  
Susan J. and Henry K. Ricklefs  
Louise and David Rosenfield  
Michael Sherrill  
Sidney E. Frank Foundation  
Kayte and Robert Simpson  
Kimmy and Lee Skiftun  
Jeffrey Spahn  
Dean Spong  
Chris and Kate Staley ▲  
Nell Staub  
Richard and Penny Swanson ▲  
Kelly Tatchell  
Norma Tirrell  
Doug Turman and Mary Lee Larison  
Jim and Cindy Utterback  
Scott Van Gerpen and Britt East  
Ronald Waterman  
Cathy Weber  
Joe Wedding and Kathy Bryant  
Kurt Weiser ▲  
Rock Hand Hardware, Sandy Wikle  
Sharon K. and Joe Wilson  
Margaret Woo  
Kensuke Yamada ▲

## \$500 to \$999

Crista Ann Ames ▲  
Adrian Arleo and David Duncan  
Donna C. Barer  
Margene and Alex Berry  
Jeremy Briddell ▲  
Tom and Susan Bulleit  
Hannah Lee Cameron ▲  
Chip Clawson  
Margaret S. Davis and Bruce Ennis  
Patrick Doust and Richard North  
Andrew Gilliatt ▲  
Steven Godfrey ▲  
Dr. and Mrs. Gerald Green  
Charlie and Teresa Grenier  
Perry Haas ▲  
Hibbard Family Fund at the Montana Community Foundation  
Paul and Celinda Hicks  
En Iwamura ▲  
Doug and Kathy James  
Tom and Maggie Jaszczak ▲▲  
Michael and Barbara Jenson ▲  
Janet R. Kelly  
Jane Kollmeyer and Terry Chute  
James Kolva and Pat Sullivan  
Kris Larson and Tom Golnar  
Marc Leuthold  
David Lincoln ▲  
Bruce R. and Judy Meadows  
Matt Metz ▲  
Joan Bird and Max Milton  
David Nimick and Angie Leprohon  
Newby/Gans Family  
Jim and Cindy O'Connell  
Eric and Amy Palmer  
John Peters  
Mark Pharis ▲  
Jonathan Read ▲  
Hawthorn Bottle Shop & Tasting Room  
Melanie Sabo  
Evelyn Sage  
Nancy and Brian Schweitzer  
Harlan and William Shropshire  
Skutt Ceramic Products, Inc.  
Blackfoot River Brewing Company LLC  
Ted Waddell and Lynn Campion  
PayneWest Insurance  
Sandra Wikle

## \$250 to \$499

Erin Austin and Katie Genadek  
Sandra J. Blain  
John C. and Mait B. Board  
Gail M. and Robert Brown  
Joy Bruck  
Ling Chun ▲  
Donald Ciosek and Bobbie Fulton  
Patricia Coughlin  
Eddy A. and Mary Crowley  
Karen Davidson  
Gregg and Connie Edelen  
Mary Jane Edwards  
Randell Ekanger and Karola Roos  
Carol Ferguson  
Barry, Louise and Sophia Ferst  
Jim Gilman and Karen Nelson  
Kenyon Hansen ▲  
Rick and Jane Hays  
Peter Held Art Appraisals

Gulch Distillers  
Giselle Hicks ▲  
Sunny Hill  
Sarah Jaeger  
Ryan Kettel  
Kramer Family Fund  
Jacqueline and Peter Lenmark  
Mary Anne Limbos  
Tyler Lotz and Erin Furimsky  
Tim Meloy and Kay Satre  
Bryan and Sandy Meyers  
Kirk and Donna Miller  
Ted Mitchell  
Ann Mulrone  
Lynn R. Munns  
Lisa Myaya and Tom Dickson  
Sean O'Connell ▲  
Brooks Oliver ▲  
Park Avenue Bakery  
Sara Ann Parker  
Robert Peccia & Associates  
Mike Peck  
Joanna Powell and Jeff Nash ▲  
Rebecca Ravenal  
Wilbur Rehmann and Susan Miles  
Chris Riccardo ▲  
Brad and Susan Robinson  
Joan Rolling  
Marlene and Phil Saccoccia  
Jodi and Gil Schellenger  
State Employees Charitable Giving Campaign  
Jennifer Bottomly-O'Looney  
Diane Dean  
Nicholas Domitrovich  
Evan Estrada  
Noah Horan  
Brenda Nordlund  
Stephen Platt  
Herb Rolfes  
Patricia West  
Michelle Summers ▲  
Shalene Valenzuela ▲  
Andrée and John Valley  
Eric Van Eimeren and Koryn Arnold ▲  
Tara Wilson ▲  
Susan Wong

## \$100 to \$249

Bob and Carolyn Adams  
Ted Adler ▲  
Jennifer Allen ▲  
Teresa and Gordon Amsbaugh  
Anderson ZurMuehlen & Co., P.C.  
Dan Anderson ▲  
Norma Anderson  
Linda Arbuckle ▲  
Edward and Judith Austin  
Chuck Aydlett ▲  
Posey Bacopoulos  
Daniel Bare and Valerie Zimany  
Elizabeth and Michael Best  
Bill and Sue Birchard  
Dan Blake  
David Boggs  
Jennifer Bottomly-O'Looney and Doug O'Looney  
Deborah and Cornelius Britt  
Jan Brown  
Susan and Bret Brunner  
Dr. and Mrs. Robert Burger  
Scott and Mary Buswell

## 2017 HONOR ROLL (cont.)

Anna Calluori Holcombe  
Doug Casebeer ▲  
Jane Cassidy  
Greg Chart  
Sam Chung ▲  
Craig Clifford and Debbie Kupinsky  
Sunshine Cobb ▲  
Maureen Cole  
Michael Connelly ▲  
Debi Corcoran  
David Cornelius  
Nicholas Danielson ▲  
Katriona Drijber ▲  
Becky and William Eiker  
Mae Nan Ellingson  
Lisa Fairman  
Eric and Ellen Feaver  
Gertrude Ferguson  
Adam Field ▲  
Shanna Fliegel ▲  
Christian Frazza  
Bobby Free  
Lauren Gallaspay ▲  
Maureen Gary  
Mike Gesiakowski ▲  
Kit Gillem and Deborah Horrell  
Feather Graham  
Mel Griffin ▲  
Mary Anne Guggenheim, MD and  
Jan Donaldson  
Bruce and Roberta Hammer  
Rachel Hicks and Jeremy Hatch ▲  
Katie Heath  
Dwight and Roxanne Hiesterman  
Betti Hill  
Mary Kay and James Hill  
Sheila Hill  
Curtis Hoard  
Alice Hohenberg Federico and  
Salvatore Federico  
Dwight Holland  
Ayumi Horie  
Bill and Liz Hunt  
Masaya Imanishi  
Sue Jackson  
Amanda Jaffe  
Beth Johnson  
Charles Johnson and Patricia Hunt  
Suzanne and Peter Kane  
Beth Katleman  
Matt Kelleher and Shokoz  
Teruyama ▲  
Andrew Kenyon  
Ghost Art Gallery  
Bob Kiesling  
Kevin Kirley  
Michael Kline ▲  
Ellen and Bob Knight  
Janet Koplos  
Mike Krause  
Gretchen and Blair Krumm  
Yoonjee Kwak ▲  
Kirby Lambert and Becca Kohl  
Cheri and Megan Larson  
Randy LeCocq and Sheri Sprigg  
Marjorie Levy and  
Larry Lancaster  
Brenda Lichman ▲  
Cary Lund and Susan Witte  
Michael Lydick and Diana  
Gregory-Lydick  
Marilyn K. Lysohir and  
Ross A. Coates

Rod MacDonald  
Mary Lou and Gene Mallette  
Dale Lee and Beth Marhanka  
Charlotte Lindley Martin  
B. A. and Arlene C. McBride  
Lisa M. McNaney  
Alleghany Meadows ▲  
Melissa Mencini ▲  
Regan and Mark Meredith  
Lynn Metcalf  
Bev and Whitney Mitchell  
Courtney Murphy ▲  
Elisa Nappa and Roger Ralston  
Susan Near  
Linda Ochenrider  
Richard Oelschlaeger  
Bonilyn Parker ▲  
Doug Peltzman ▲  
Lawrence Pettit  
Chris Pickett ▲  
Kathy and John Ramirez  
Randee and Jack Rathbone  
Pamme Reed  
Noah Riedel ▲  
Betsy Rosenmiller and Matt Baker  
Louise Roumagoux  
Sally Salisbury  
Dorothy Saxe  
Jan Schachter  
Emily Schroeder Willis ▲  
Brad Schwieger ▲  
Yoko Sekino-Bove ▲  
Marcia Selsor and Matt  
Benacquista  
Nancy and Steve Selvin  
Nancy Servis  
Ann Shaner  
Molly Shepherd  
Bobby Silverman  
Trudy Skari  
Lauren Smith ▲  
John Smith  
Linda Sormin  
Albion Stafford ▲  
Valerie Steiner  
Rochelle Stewart  
Peter Sullivan  
Alex Swanson and  
Katie White Swanson  
Vicky Takamori  
Sam Taylor  
Ten Mile Creek Brewery  
Sue Tirrell ▲  
Gail Tronstad  
Sally and Tom Troyer  
Nina Van Rensselaer  
Tyler Viste  
Elizabeth Vorlicek and  
Nathaniel Duffield  
Mary and Kurt Werner  
Gregg and Wendy Wheeler  
Patty White  
Bill Wilkey ▲  
Gwendolyn Yoppolo ▲

### \$35 to \$99

Cynthia Alarcon  
Judy Andrews  
Scott, Cole and Loretta Andrews  
Anna Antemann  
Lisa Autio  
Gail Bartik  
Andrea and Robert Bateon

Shaunna and Jeff Berglund  
Kyan Bishop  
Matt Bishop  
Meaghan Bjerke  
Rachel Bright  
Carolyn Broadwell  
Ann Brodsky  
Ilana Brody  
Dr. and Mrs. Richard Buswell  
Lauren Caldwell  
Jim and Marlene Kroll Caravello  
Susan and Robert Carroll  
Linda Casbon  
Aurore Chabot  
Ann Christenson  
Cyndy Clarke  
Jim Cloud  
Emily Coleman and Roebey Simons  
Andrea Collins  
Suzanne Conine  
Louise Cormier  
Coco Costigan  
Janet and Daniel Coughlin  
Peter Coussoulis  
James and Mariana Crider  
Bill and Marsha Davis  
Charles Davis  
Jodi and Dick Devine  
Jeremiah Donovan  
Julie and Julie Dunbar  
Jim Emerson and Barbara Belt  
Susan Epstein and  
Spencer Shropshire  
Ralph Esposito  
Jodi Fasteen  
Lily Fein ▲  
Ilana Finocchi  
Joe and Anna Furshong  
Tom Gilfillan  
George and Marilyn Gogas  
Nancy Goughour  
Fred and Emily Gurtman  
Steffen Rasile and Julia Gustafson  
Larry Hawk  
Vivian and Kyle Hayes  
Trey Hill and Olivia Riutta  
Jennifer Holt  
Steven Patrick and  
Artheen D. Horsley  
Miranda Howe ▲  
Mark Johnson and Lucy Breslin  
Laurie and Tom Jungst  
Ralph, Deborah, Rachel and  
Naomi Katz  
Lauren Kearns  
Katie Knight  
Sue and Dennis Kollars  
Renee Han Kowalski  
Joanne Lace and Brian Shovers  
Robin Leenhouts  
Noreen Lehfeldt  
Dale and Amy Livezey  
Nenette Loftsgaarden  
Beverly Magley  
Sam Manno and Michele Valentino  
Claire Marty  
Pamela Mavrolas  
Nancy McLane  
Dan Messerli  
Ron and Hester Meyers  
William and Ilona Miller  
Amy A. Moran  
Claudia and Ron Morley

Andrew Nagengast  
Jim and Mary Noel  
Nancy Owens and MJ Williams  
Steve Palmer  
Mary K. Porter  
Jim Jensen and Carla Potter  
Poo and Bob Putsch  
Candida and Kevin Quinn  
Kim Remien  
Bruce Robbins  
Suzanne and Stan Severin  
Lee Shanklin  
Loreen Skinner  
Richard Smith  
Robert K. Snider  
Marie and Paul Stark  
Suzanne Sterrett and  
James Sylvester  
Dan Goldzband and  
Julie Thompson  
Sandra Trujillo and  
Curtis Stewardson  
Trevor Uffelman  
Greg Van Dusseldorp  
Rachel Wanderscheid  
Kurt Brian Webb  
Micaela Willis  
Elizabeth and Wilbur Wood  
Jennifer Young and Ron Judkins  
Dimmie and Gregory Zeigler

### up to \$35

Dick and Karen Bourquin  
Boyce Fowler and Family  
Helena Area Community  
Foundation  
Tom Naegele  
Jeff Oestreich  
Diane Rosenmiller and  
Nicholas Seidner  
Abigail St. Lawrence and  
Sten Iversen  
Marie Tobin

### Matching Gift Organizations

Organizations matching employee  
gifts to the Archie Bray Foundation

Fast Enterprises  
Chevron Matching Employee  
Funds  
General Mills Foundation  
Cambria Health Foundation

### In-Kind Contributions

Individuals and Businesses not  
otherwise included in the Honor  
Roll making in-kind contributions

Northern Clay Center  
Gail Sherman  
Louise Cort  
Jeff Spurlin, The Creperie  
Home Beautifiers  
Helena Public School District

Thank you for your friendship  
and continuing support.

If we have inadvertently  
omitted a gift, please accept our  
apologies and contact us so we  
may correct our records.



# archiebrayfoundation HONOR ROLL & NEWSLETTER

Non-Profit  
Organization  
U.S. Postage  
**PAID**  
Permit #44  
Helena, MT  
59601

archiebrayfoundation for the ceramic arts



2915 Country Club Avenue  
Helena, MT 59602  
www.archiebray.org

Address Service Requested

The Archie Bray is supported by the Montana Arts Council, a state agency funded by the State of Montana and the National Endowment for the Arts.



Partial funding for this project was provided by the Montana Cultural Trust.



Printed on Recycled Paper